



Transparent  
Card Printer

CS-220e



## World's First Direct-to-Card Transparent Capable Dual-sided Full Color ID Card Printer

- High efficiency and fast printing
- Compact and low noise
- Transparent card printing capacity
- High capacity input
- Wide-range optional modules



# Transparent Card Printer

# CS-220e

## Specifications

Model Name	CS-220e
Print Method	Dye Sublimation (Direct-to-Card)
Resolution	300dpi continuous tone
Print Ribbon	<ul style="list-style-type: none"> <li>· YMCKO 400 prints</li> <li>· 1/2 panel YMCKO 560 prints</li> <li>· YMCKOK 330 prints</li> <li>· Resin black 1000 prints</li> </ul>
Print Speed	<ul style="list-style-type: none"> <li>· Approx. 21 sec for YMCKO</li> <li>· Approx. 4.5 sec for a resin black</li> </ul>
Accepted Card Size	CR-80 (2.13x3.37 inch / 53.98x85.6 mm)
Accepted Card Thickness	0.01-0.039 inch / 0.25-1.00mm (10-40mil)
Accepted Card Type	PVC or polyester cards with polished PVC finish
Input Hopper Card Capacity	100 cards (0.030 inch / 0.76 mm / 30mil)
Output Hopper Card Capacity	50 cards (0.030 inch / 0.76 mm / 30mil)
Memory	64MB, 8MB flash
Display	LCM with multi-language supported
Operation System	Windows 7 or above, macOS v.10.6 or above
Way to Print	PC link
Interface	USB2.0, Ethernet (Optional Module)
Bundle Software	CardDesiree CS (Windows-base only)
Power	AC Adapter DC 24.5V/4.08A
Dimension(WxHxD)	7.8x8.03x13.94 inch / 199x207x354 mm
Weight	4.9kg / 10.8lbs (Ribbon and module excluded)
Certification	FCC, CE, CCC, cTUVus, NCC
Optional Accessories	<ul style="list-style-type: none"> <li>· Contact smart IC card encoding module</li> <li>· Contactless (RFID) encoding module ISO14443A, ISO14443B, ISO15693</li> <li>· Magnetic stripe card encoding module ISO7811 (Hi-co &amp; Low-co)</li> <li>· Flipper module (For dual-sided printing)</li> <li>· High capacity input hopper (400 cards loader)</li> <li>· Ethernet TCP/IP connection module</li> <li>· Cleaning roller (Dust arrester excluded)</li> </ul>
	 <p>Cleaning Roller A pack contains 4rollers. 4 packs in carton</p>

Specifications are subject to change without prior notice.

## Service & Support Centers

### Taiwan (Headquarters)

HiTi Digital, Inc.  
9F., No.213, Sec. 3, Beixin Rd., Xindian Dist.,  
New Taipei City 231, Taiwan (R.O.C.)  
TEL: +886-2-2912-6268  
FAX: +886-2-2912-6118  
www.hiti.com

### China

HiTi Digital Suzhou, Inc.  
Room 1914, No. 381, Suzhou Ave. East,  
Suzhou Industrial Park, Suzhou City,  
Jiangsu Province, China  
TEL: +86-512-82281688-2195  
FAX: +86-512-82281690

### North America

HiTi Digital America, Inc.  
20803 E Valley Blvd, Suite 110 Walnut, CA 91789, U.S.A.  
TEL: +1-844-319-0099, +1-909-594-0099  
FAX: +1-909-598-0011

### Latin America

HiTi Digital, México Inc.  
TEL: +52 (55) 7587-4057, +52 (55) 7587-4058,  
+52 (55) 7587-4059, +52 (55) 7587-4060  
FAX: +1-925-2622375

## Card Productivity management software

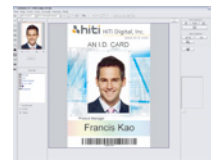

### CardDesirée CS

- Friendly Template Design Interface
- Convenient Database Connection
- Batch Print Management
- Superb Photo ID Editing Functions

## Optional Modules

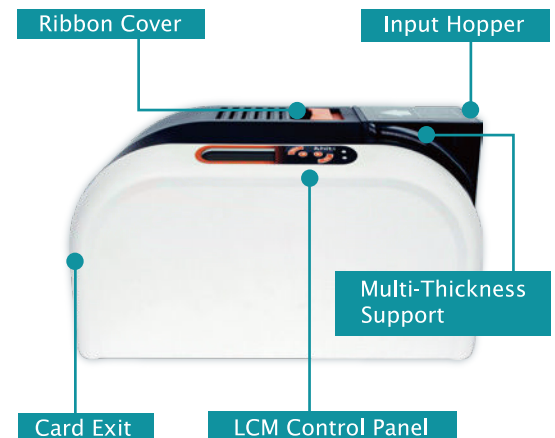
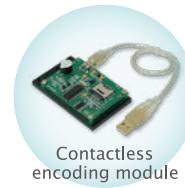
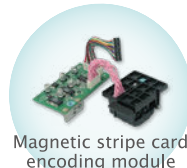

### Europe

HiTi Digital Europe S.r.l.  
Via Walter Marcobi 4, 21100 Varese, Italy  
TEL: +39 332 176 5314 / 332 176 5312 (Technical Support)  
FAX: +39 332 176 5315

### Singapore

HiTi Digital Singapore Pte Ltd  
5008 Ang Mo Kio Ave 5 #04-09 Techplace II Singapore 569874  
TEL: +65-6475-1885 / FAX: +65-6475-2281



Copyright © 2021 HiTi Digital, Inc. All Rights Reserved.  
All trademarks and brand names are properties of respective companies.